# Reppisch bei Dietikon

## Hauptmessstelle 912: 2011

**AWEL Amt für**
**Abfall, Wasser, Energie und Luft**
**Abteilung Gewässerschutz**
*Oberflächengewässerschutz*

Anforderung: Temp. > 10 °C = max. 0.2 mg $NH_4$-N/l
Temp. < 10 °C = max. 0.4 mg $NH_4$-N/l

**Ammonium**

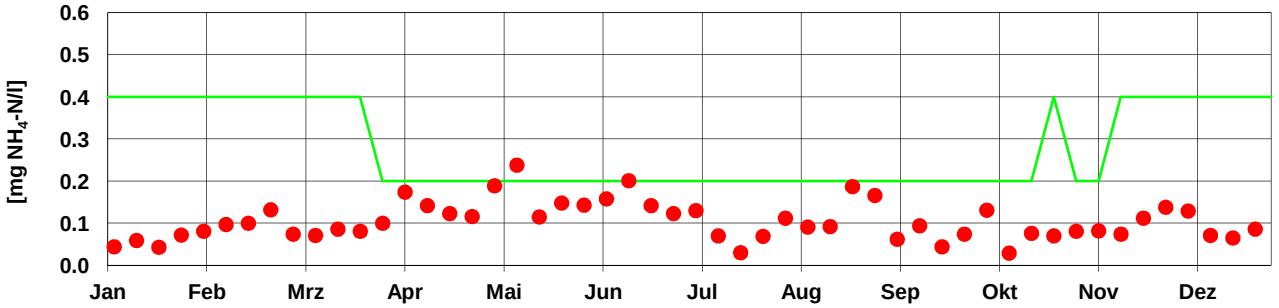


**Nitrit**

Zielvorgabe: 0.1 mg $NO_2$-N (Chloridwerte > 20 mg/l)

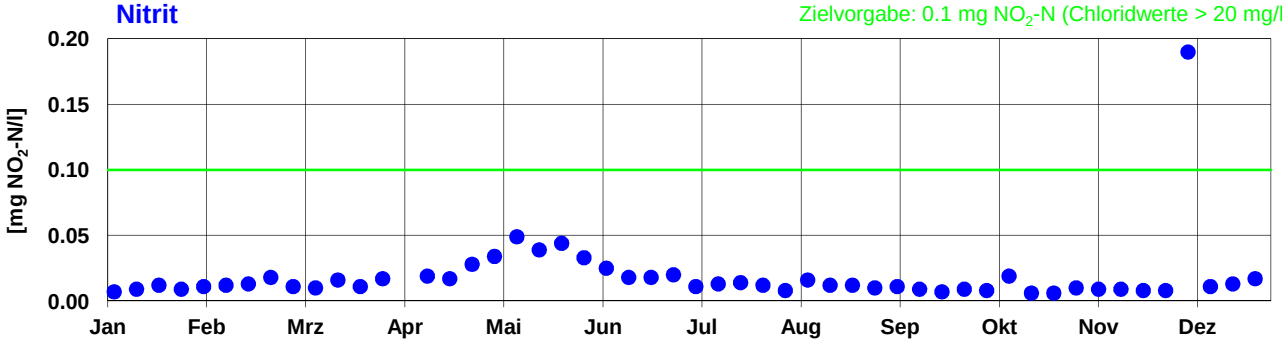


**Nitrat**

Anforderung: max. 5.65 mg $NO_3$-N/l

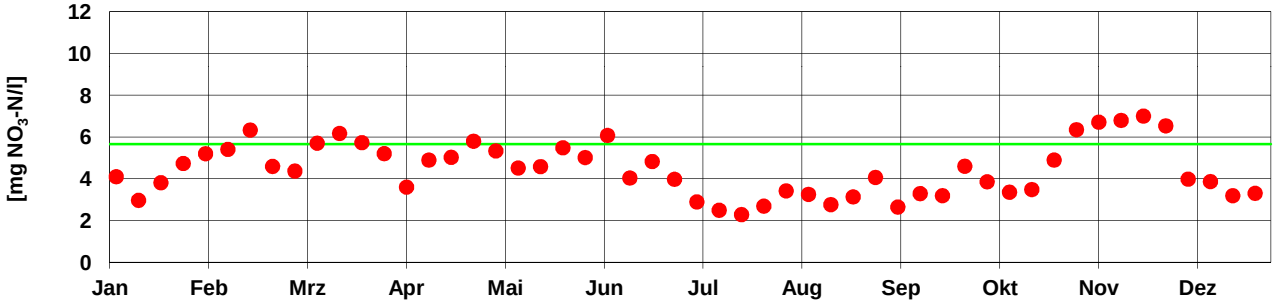


**organischer Stickstoff ($N_{org}$)** **Gesamt-Stickstoff ($N_{tot}$)**

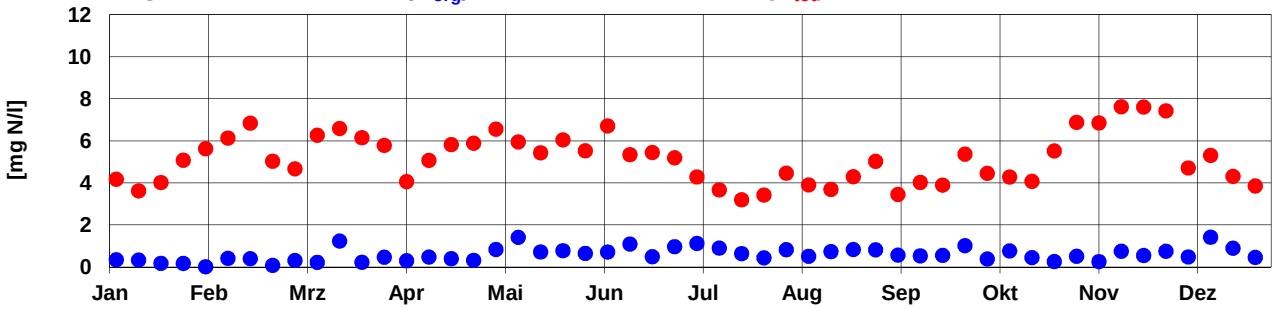


**Phosphat ($PO_4$-P)** **Gesamt-Phosphor (Ges-P)**

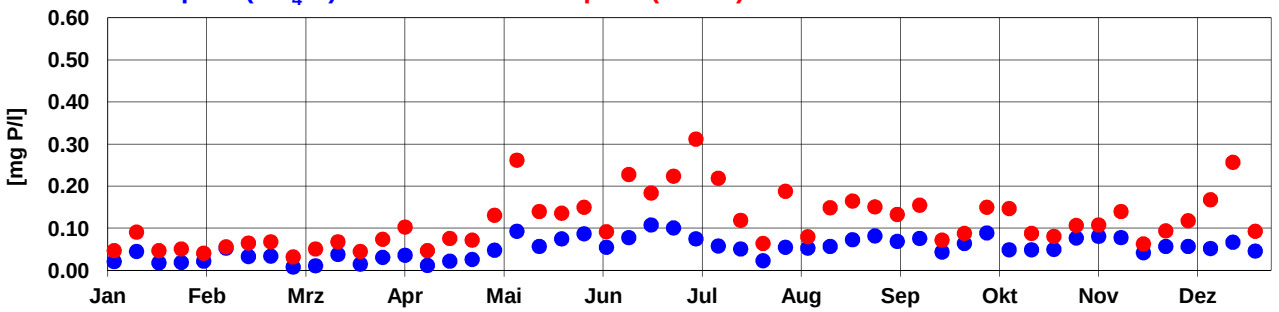
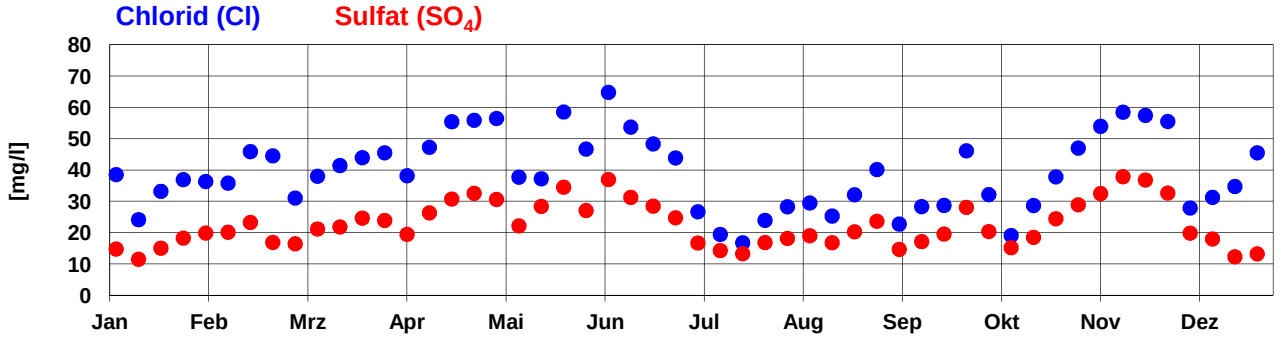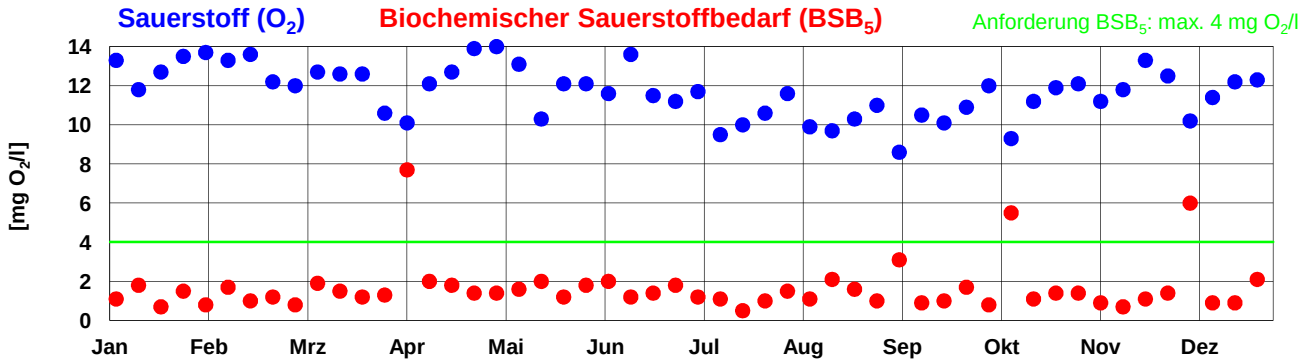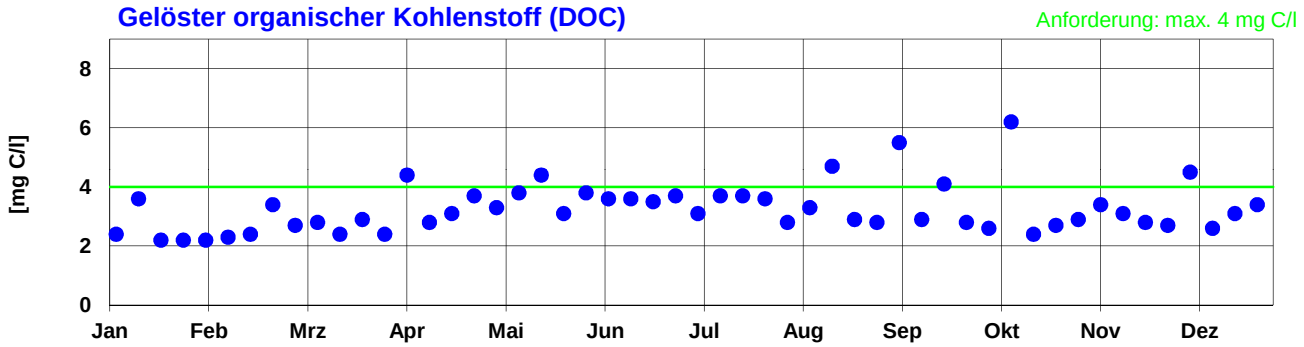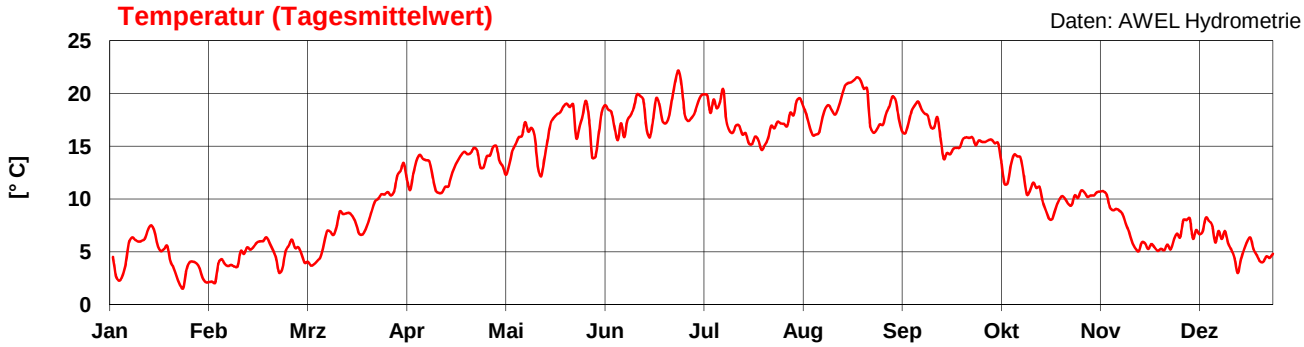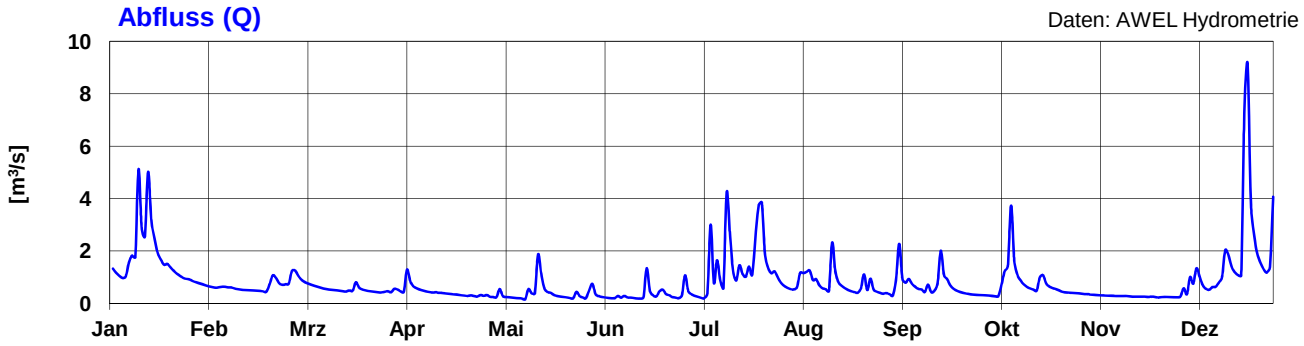
## Reppisch bei Dietikon 2011