Baudirektion
Kanton Zürich

Glatt bei Oberglatt

Hauptmessstelle 906: 2005

AWEL Amt für
Abfall, Wasser, Energie und Luft
Abteilung Gewässerschutz
Oberflächengewässerschutz

Anforderung: Temp. > 10 °C = max. 0.2 mg NH_4-N/l
Temp. < 10 °C = max. 0.4 mg NH_4-N/l

Ammonium

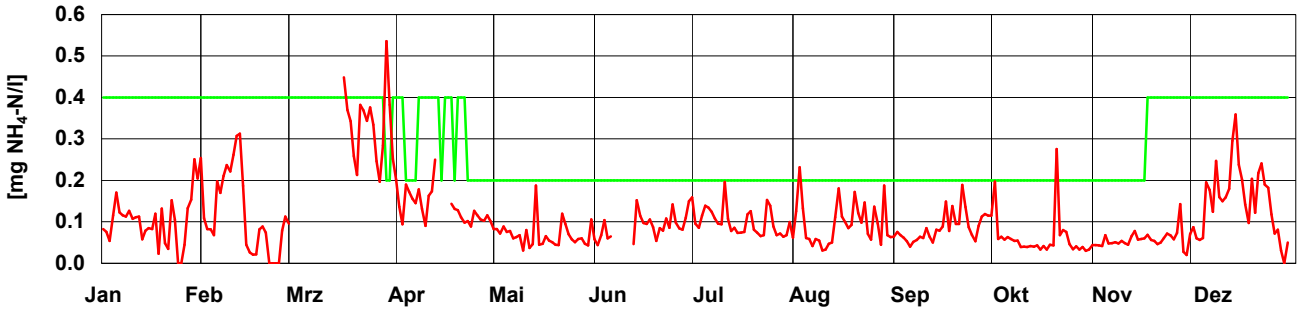

Zielvorgabe: 0.1 mg NO_2-N (Chloridwerte > 20 mg/l)

Nitrit

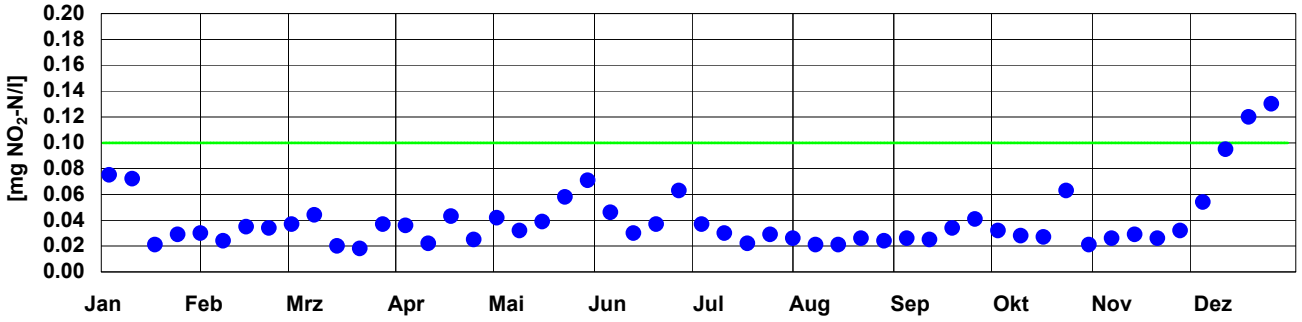

Anforderung: max. 5.65 mg NO_3-N/l

Nitrat

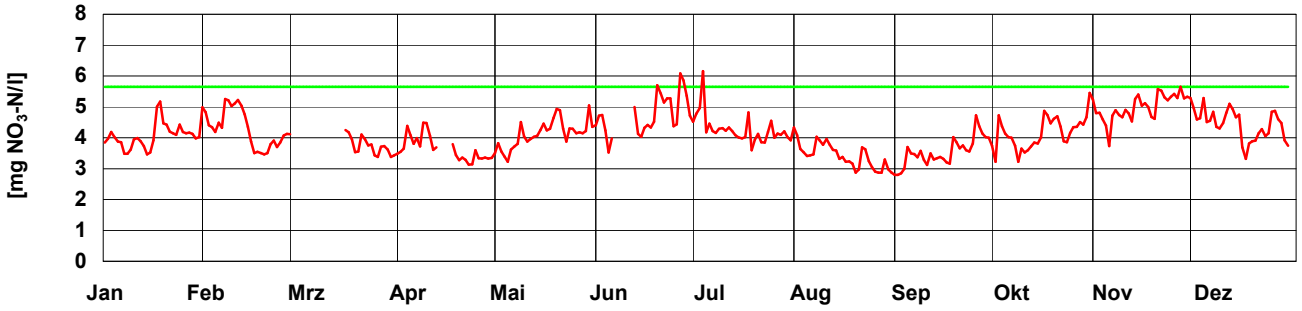

organischer Stickstoff (N_{org}) Gesamt-Stickstoff (N_{tot})

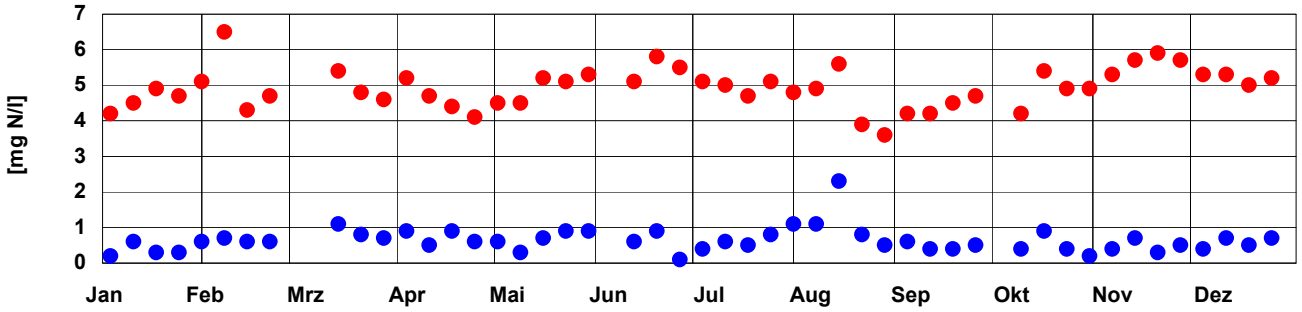

Phosphat (PO_4-P) Gesamt-Phosphor (Ges-P)

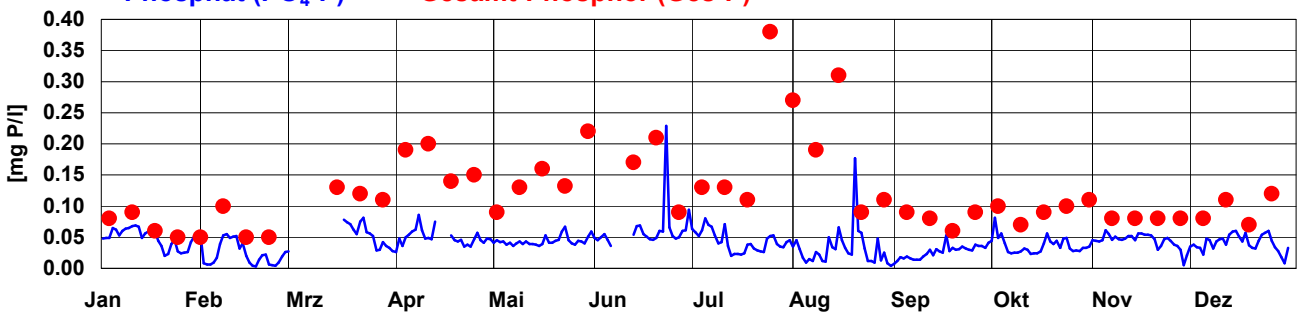
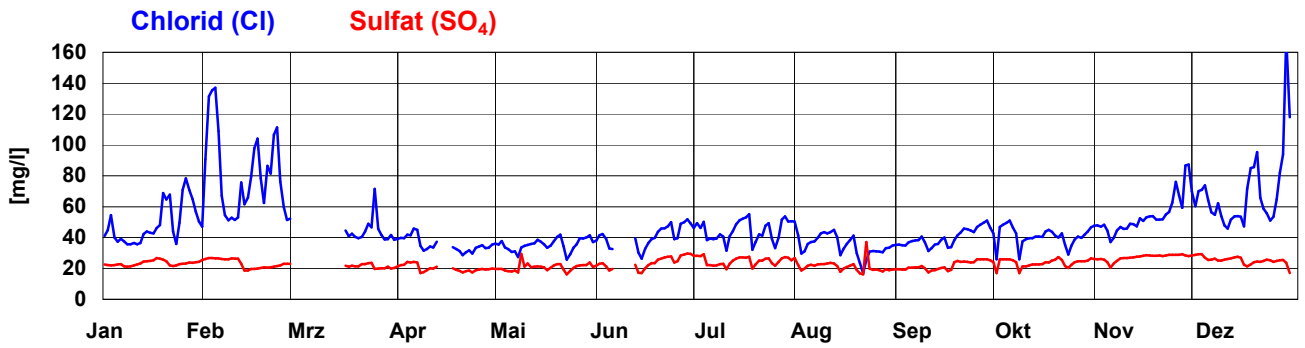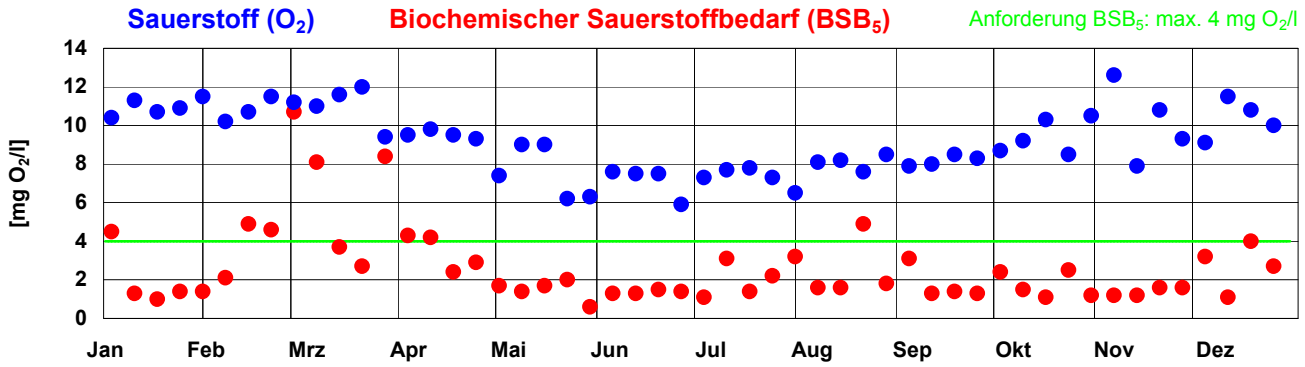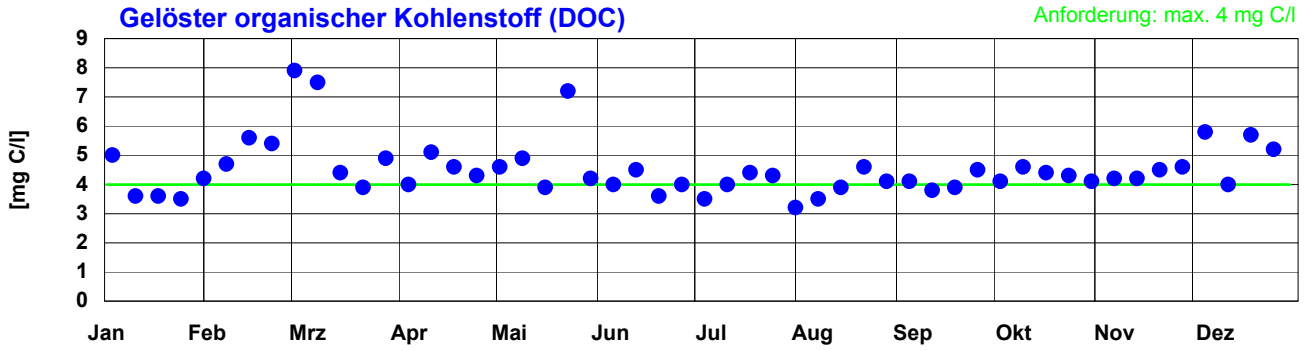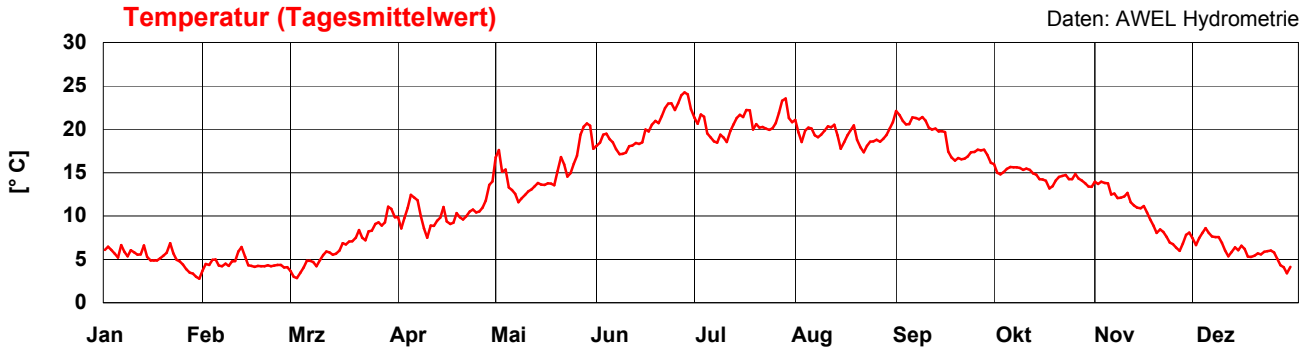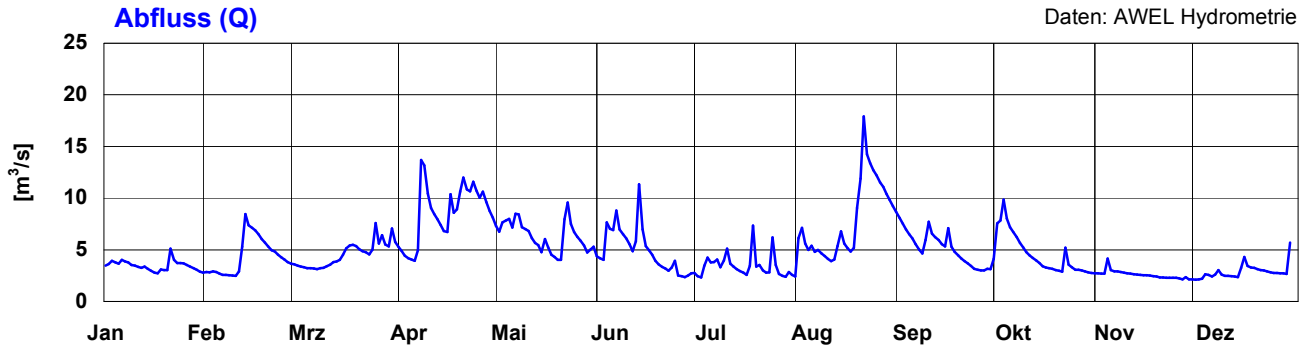
Hauptmessstelle 906: Glatt bei Oberglatt 2005