Furtbach bei Würenlos

Hauptmessstelle 913: 2009

AWEL Amt für Abfall, Wasser, Energie und Luft
Abteilung Gewässerschutz
Oberflächengewässerschutz

Anforderung: Temp. > 10 °C = max. 0.2 mg NH_4-N/l
Temp. < 10 °C = max. 0.4 mg NH_4-N/l

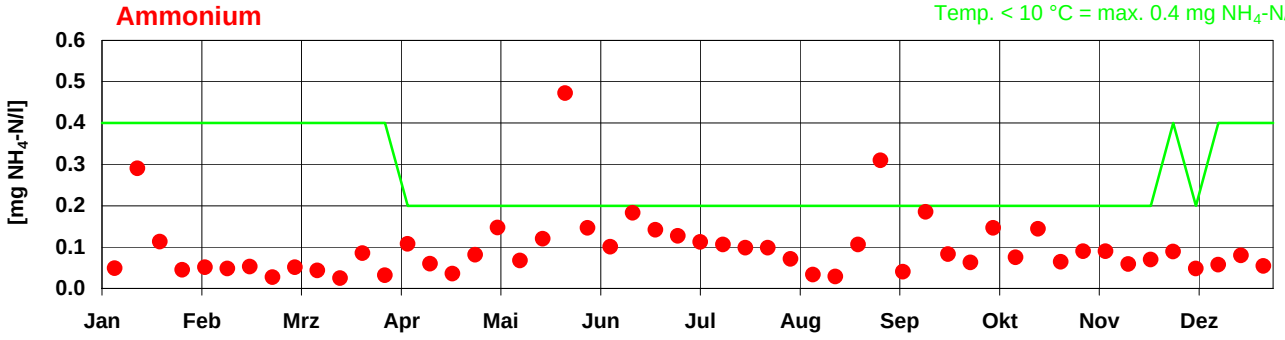

Zielvorgabe: 0.1 mg NO_2-N (Chloridwerte > 20 mg/l)

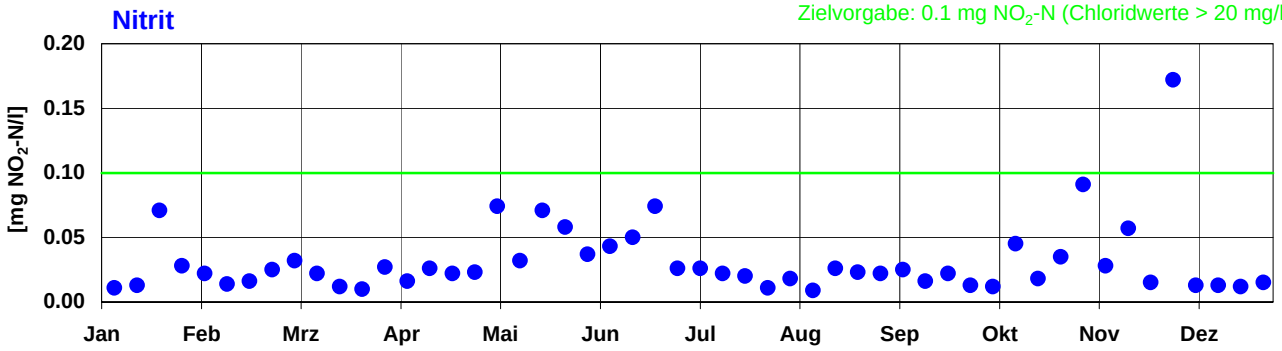

Anforderung: max. 5.65 mg NO_3-N/l

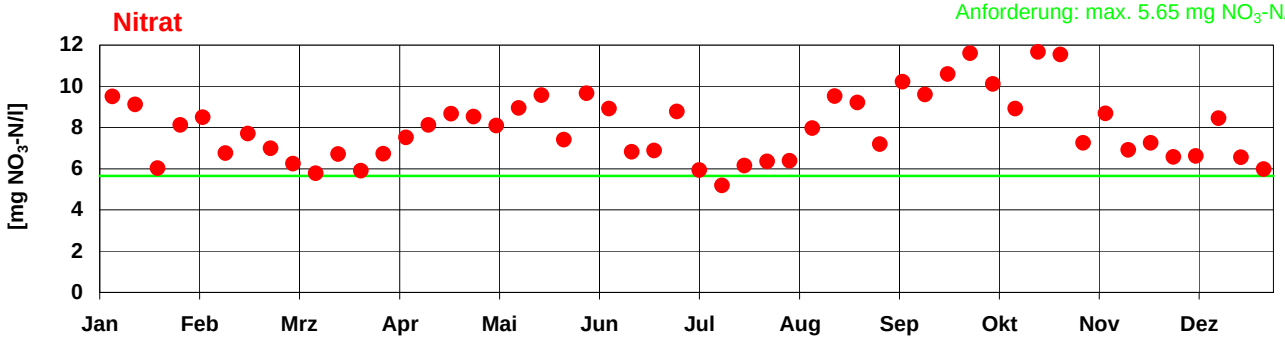

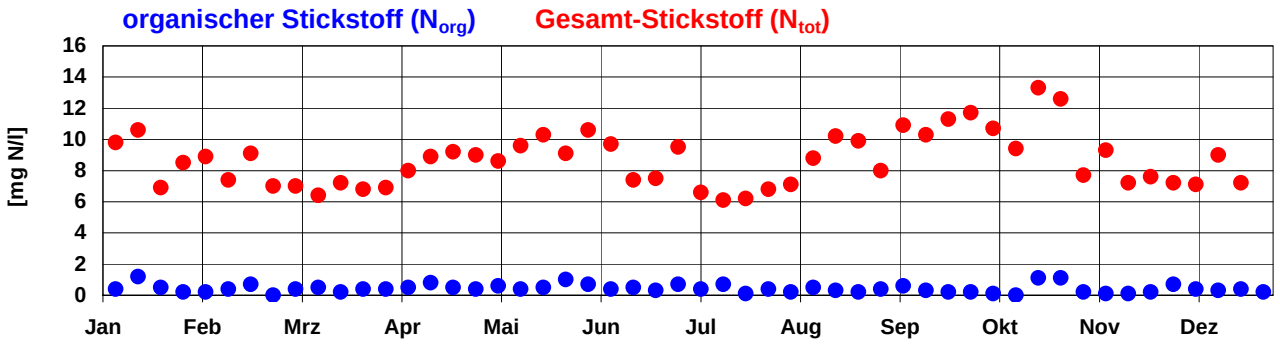

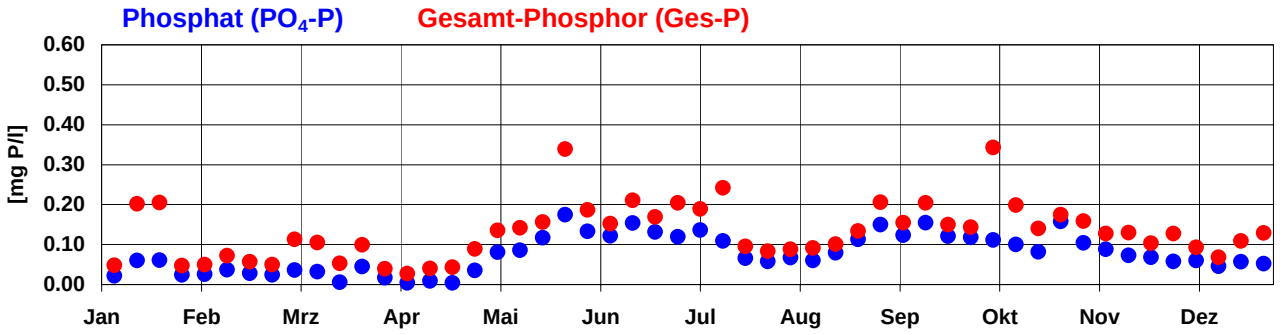
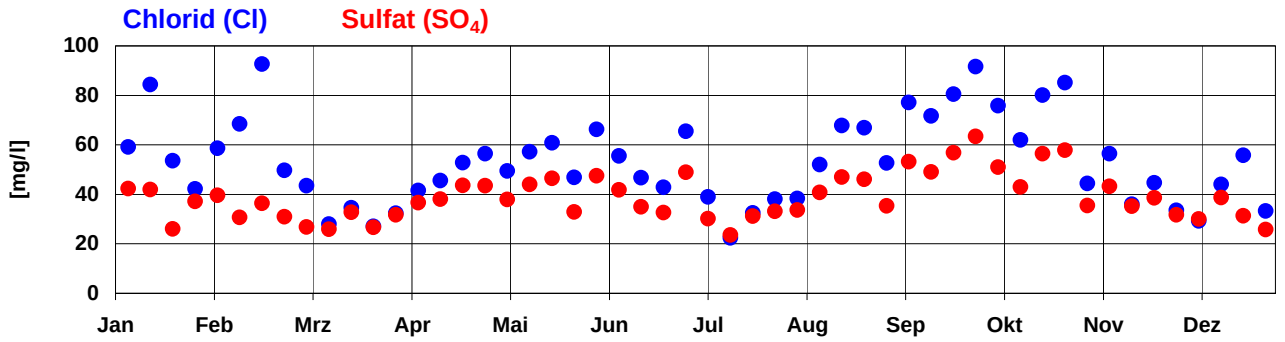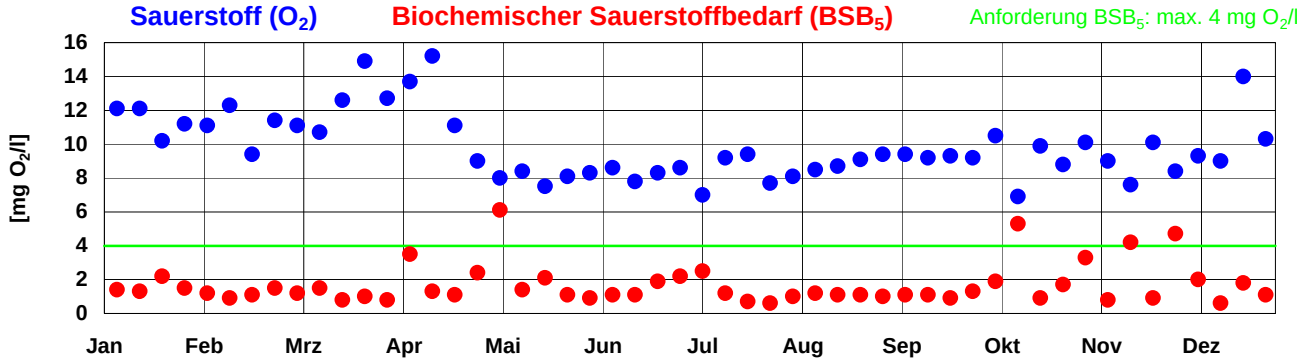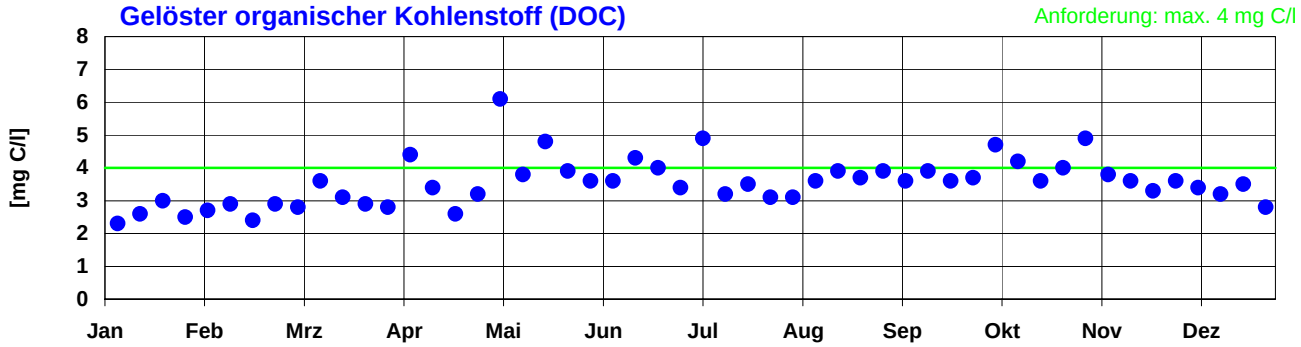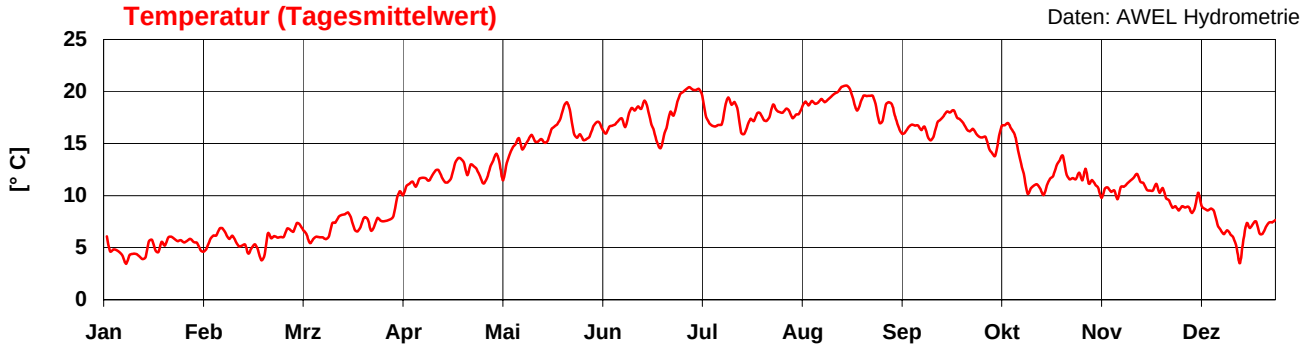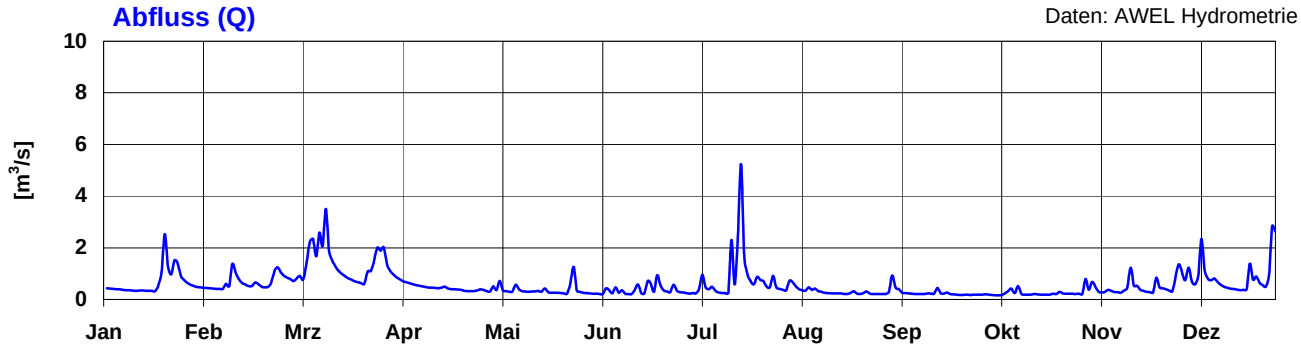
Furtbach bei Würenlos 2009